

Challenges of Advanced Nuclear Weapon Development in Pakistan (U)

 b(6)
b(3)
Foreign Nuclear Programs Section
Z Division
NAI Directorate
Lawrence Livermore National Laboratory

May 1999

This work has been funded by the
Office of Intelligence
US Department of Energy

 DOE
b(6)
b(3)

RESTRICTED DATA
This document contains Restricted Data as defined in the Atomic Energy Act of 1954. Unauthorized disclosure subject to Administrative and Criminal Sanctions.

CNWDI
Sigma 1
NOFORN
ORCON
Gamma Controlled Item

Classified by:  (Name and title)

Derived from: Multiple Sources
(Guide or source and date)

DOE
b(3)

  DOE
b(3)

~~TOP SECRET~~



SC-326-0018-99-G
Page 4

~~RESTRICTED DATA~~

3)

This page is intentionally blank.

~~TOP SECRET~~





Doc
200

*Doc
5/11/30*

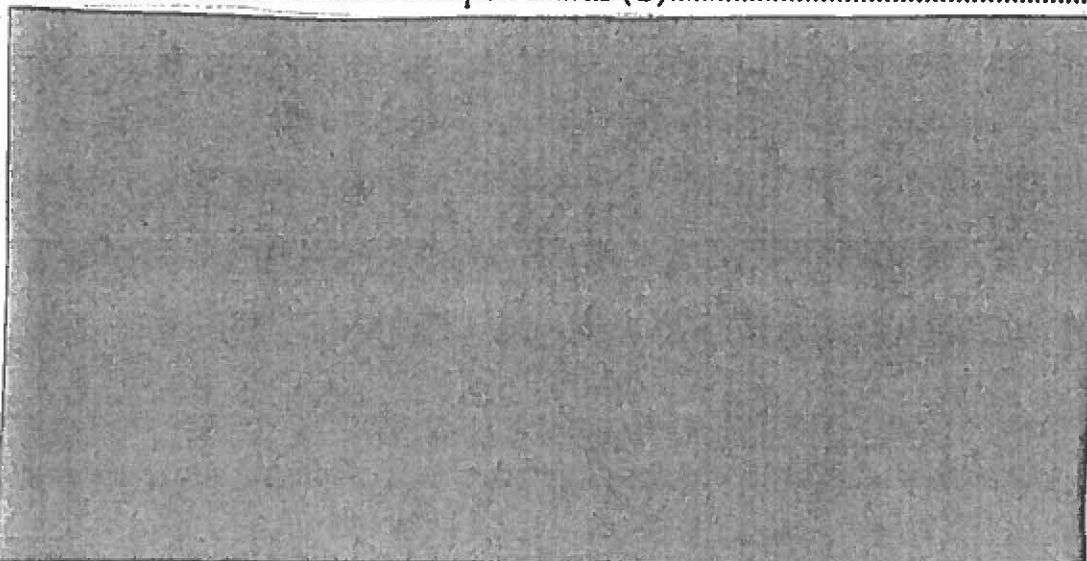
Contents (U)

Executive Summary (U).....	7
Introduction (U).....	8
Pakistan's Present Nuclear Weapon Status (U).....	8
	10
	12
	13
	16
	18
	19
	20
	21
	21
	22
	23
	23
	24
Policy Implications (U).....	25
Conclusions (U).....	27
References (U).....	28
Distribution (U).....	30

Figures (U)

Figure 1. 	9
Figure 2. 	11
Figure 3. 	15

*Doc
5/11/30*

~~TOP SECRET~~



SC-326-0018-99-G
Page 6

~~RESTRICTED DATA~~

This page is intentionally blank.

~~TOP SECRET~~



~~TOP SECRET~~

[Redacted]

DOE
b(1),3

~~TOP SECRET~~

SC-326-0018-99-G

Page 7

Challenges of Advanced Nuclear Weapon Development in Pakistan (U)

[Redacted]

b(6)

Executive Summary (U)

(S)

[Large redacted area]

DOE
b(3)
1(1)

~~TOP SECRET~~

[Redacted]

DOE
b(1)

Introduction (U)

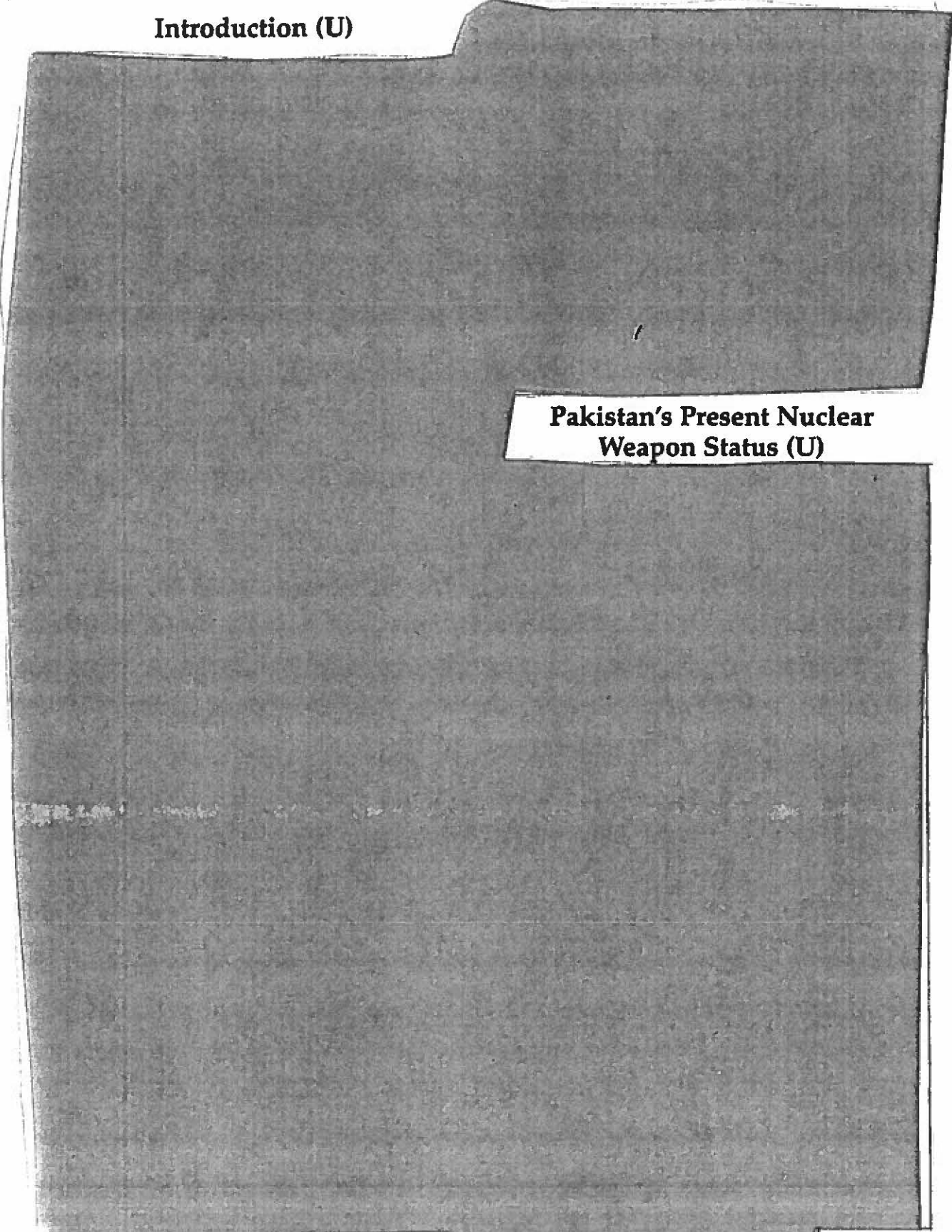

b(1)
b(3)

Pakistan's Present Nuclear
Weapon Status (U)

b(1)
b(3)
b(1)

~~TOP SECRET~~

DOE
b(1,3)

~~RESTRICTED~~

SC-326-0018-99-G

Page 9

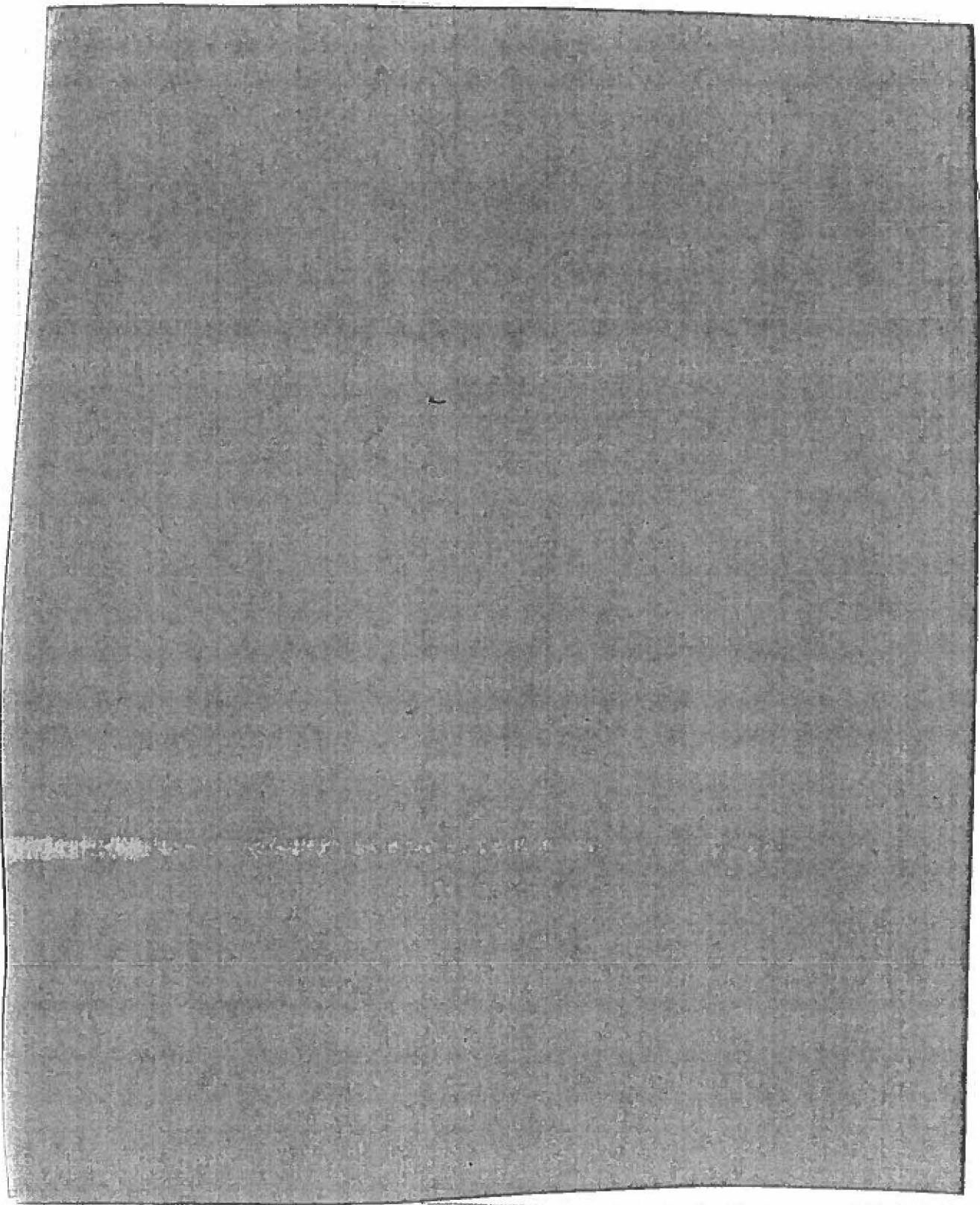

DOE
b(1)
b(3)

~~TOP SECRET~~

DOE
b(1)

~~TOP SECRET~~

DOE
b(1,3)

~~TOP SECRET~~

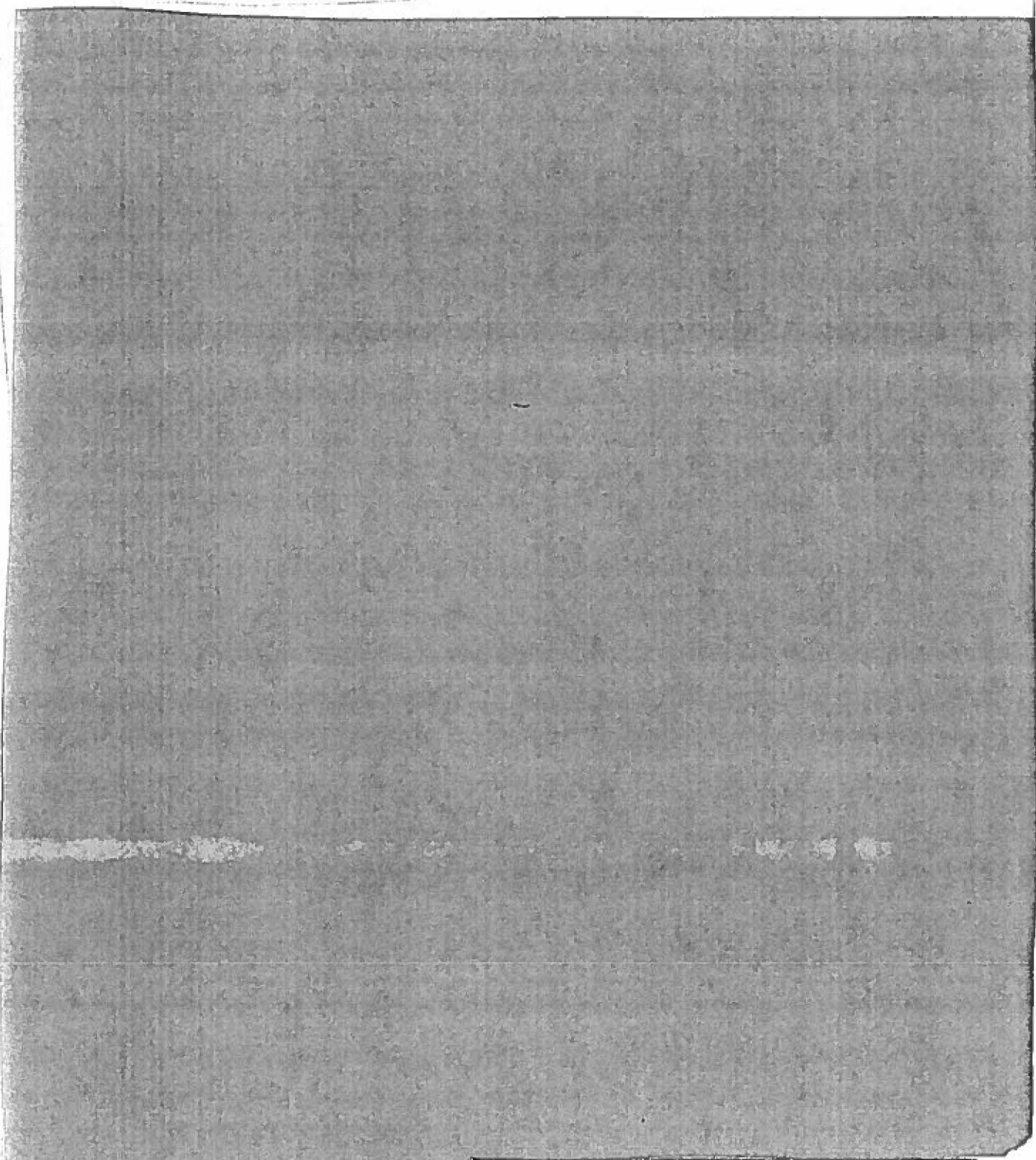

* (U) Temperature in thermonuclear work is usually expressed in terms of equivalent kinetic energy:
 $1 \text{ keV} = 1.16 \times 10^7 \text{ K}$.

~~TOP SECRET~~

DOE
b(1)

~~TOP SECRET~~

DOE
b(1,3)

~~RESTRICTED DATA~~

SC-326-0018-99-G

Page 11

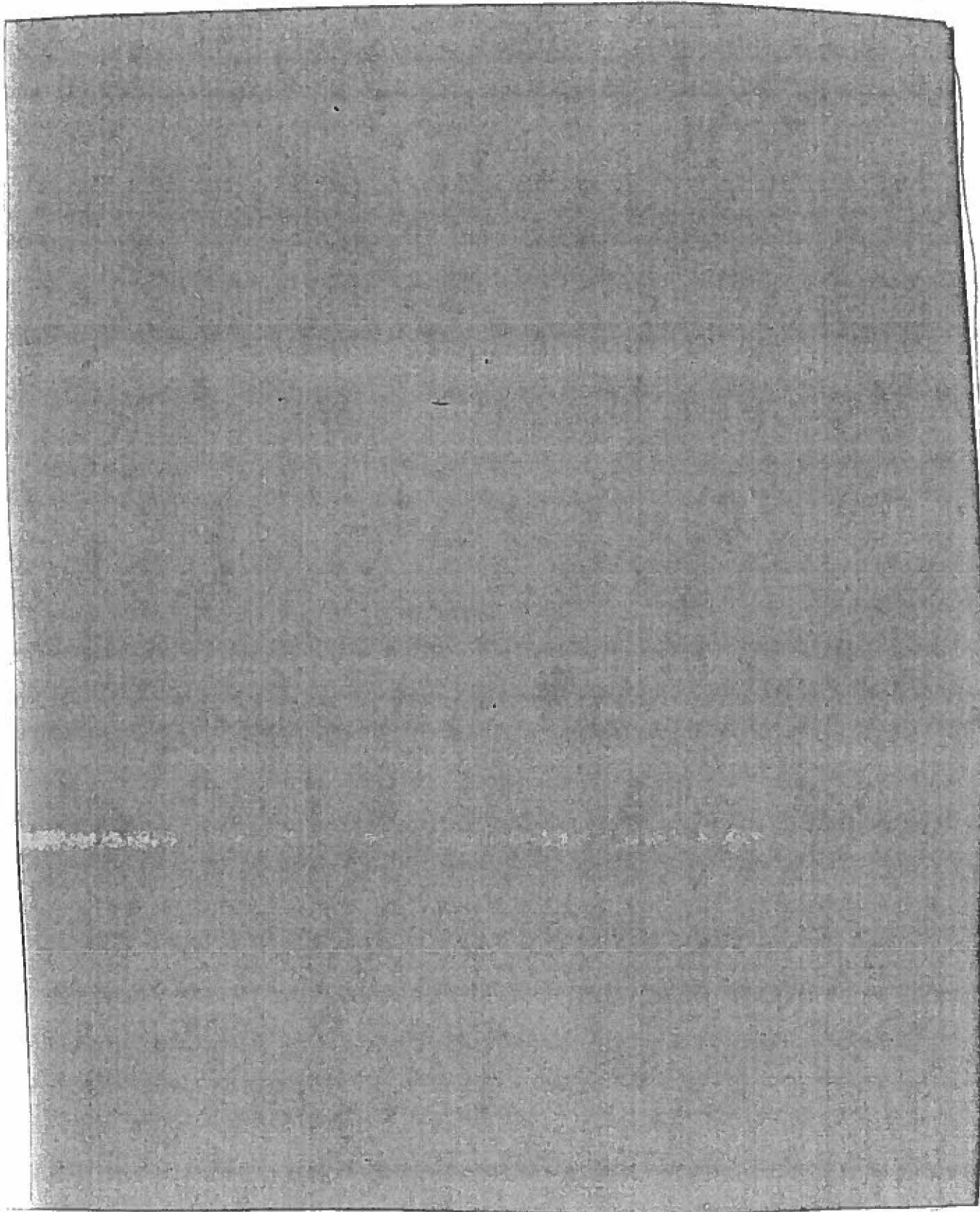

DOE
b(1)
b(3)

~~TOP SECRET~~

DOE
b(1)

~~TOP SECRET~~

DOE
b(1,3)

~~RESTRICTED DATA~~

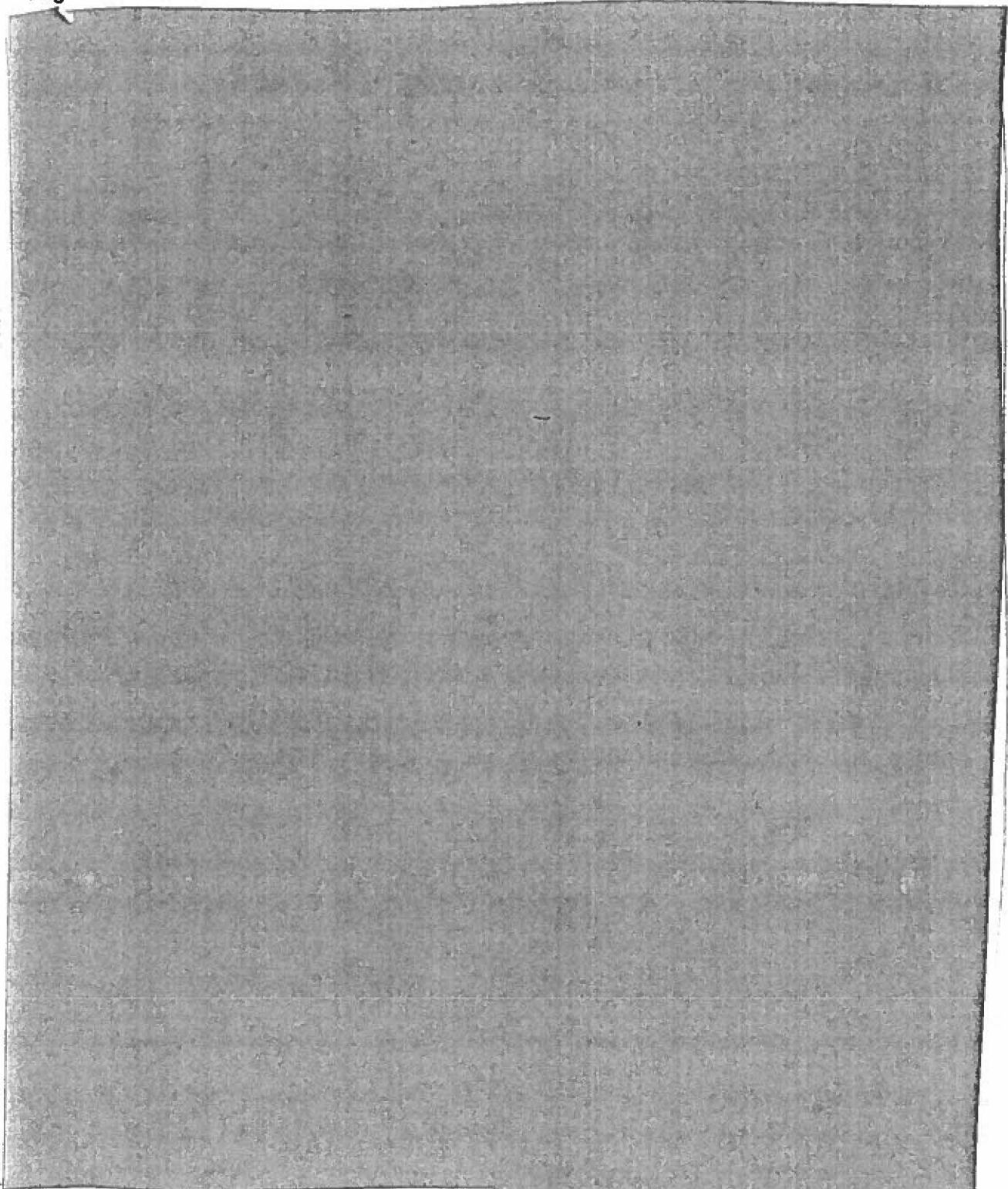

DOE
b(1)
b(3)

* (U) The correct detailed chemical formula for this lithium hydride or lithium "salt" is $({}^6\text{Li}_x {}^7\text{Li}_{1-x})(\text{D}_y \text{T}_{1-y})$ where x and y are isotopic fractions ≤ 1 . For natural Li (${}^n\text{Li}$), $x = 0.075$. For equal mass DT, $y = 0.6$ and for equimolar DT, $y = 0.5$.

~~TOP SECRET~~

DOE
b(1)

[Redacted]

DOE
b(1,3)

SC-326-0018-99-G

Page 13

[Large redacted area]

DOE
b(1,3)
b(1)

[Redacted]

DOE
b(1)

[Redacted]

~~RESTRICTED DATA~~

DOE
b(1,3)

~~RESTRICTED DATA~~

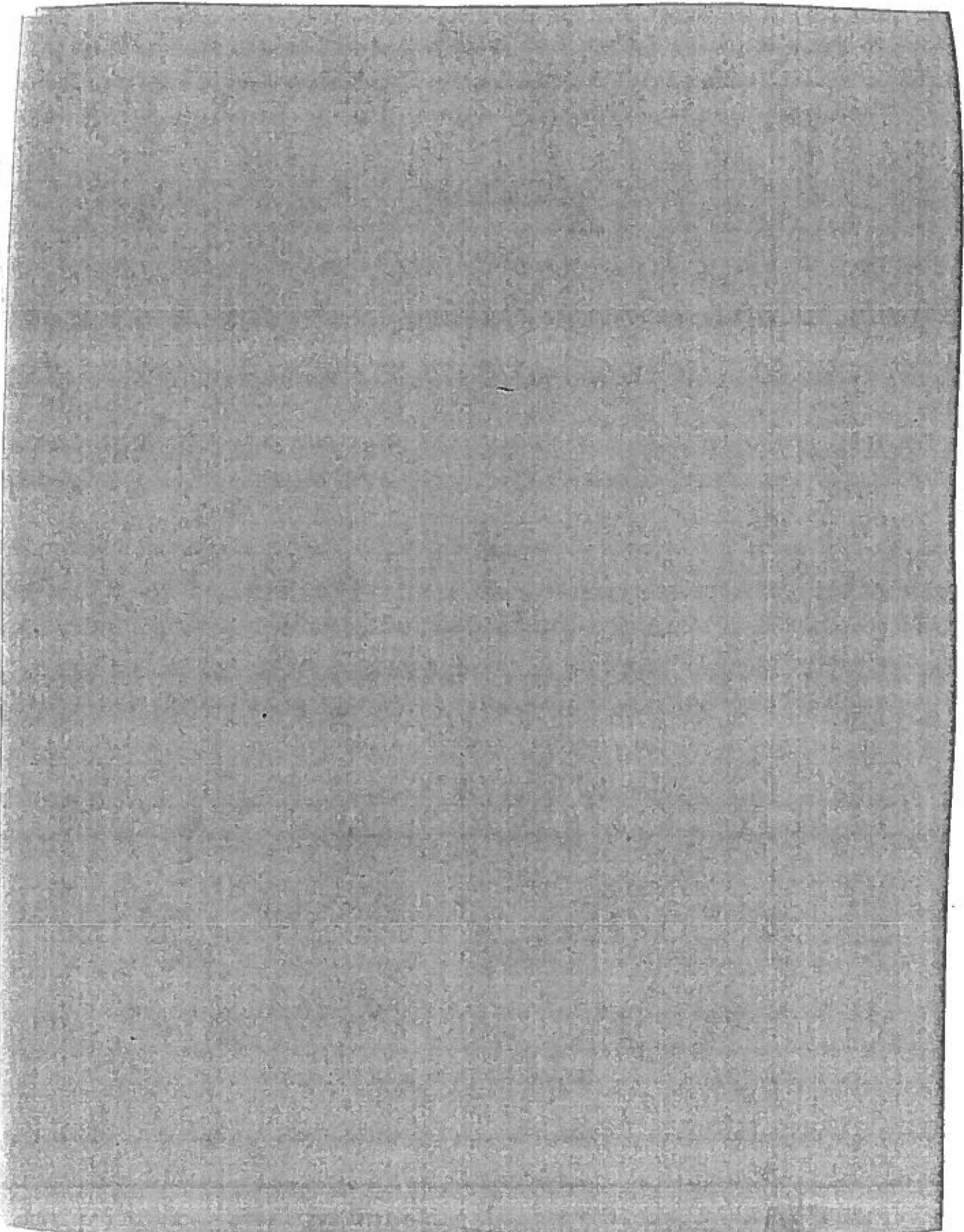

DOE
b(1,3)

~~RESTRICTED DATA~~

DOE
b(1)

~~TOP SECRET~~

[Redacted]

DOE
b(1,3)

~~TOP SECRET~~

SC-326-0018-99-G

Page 15

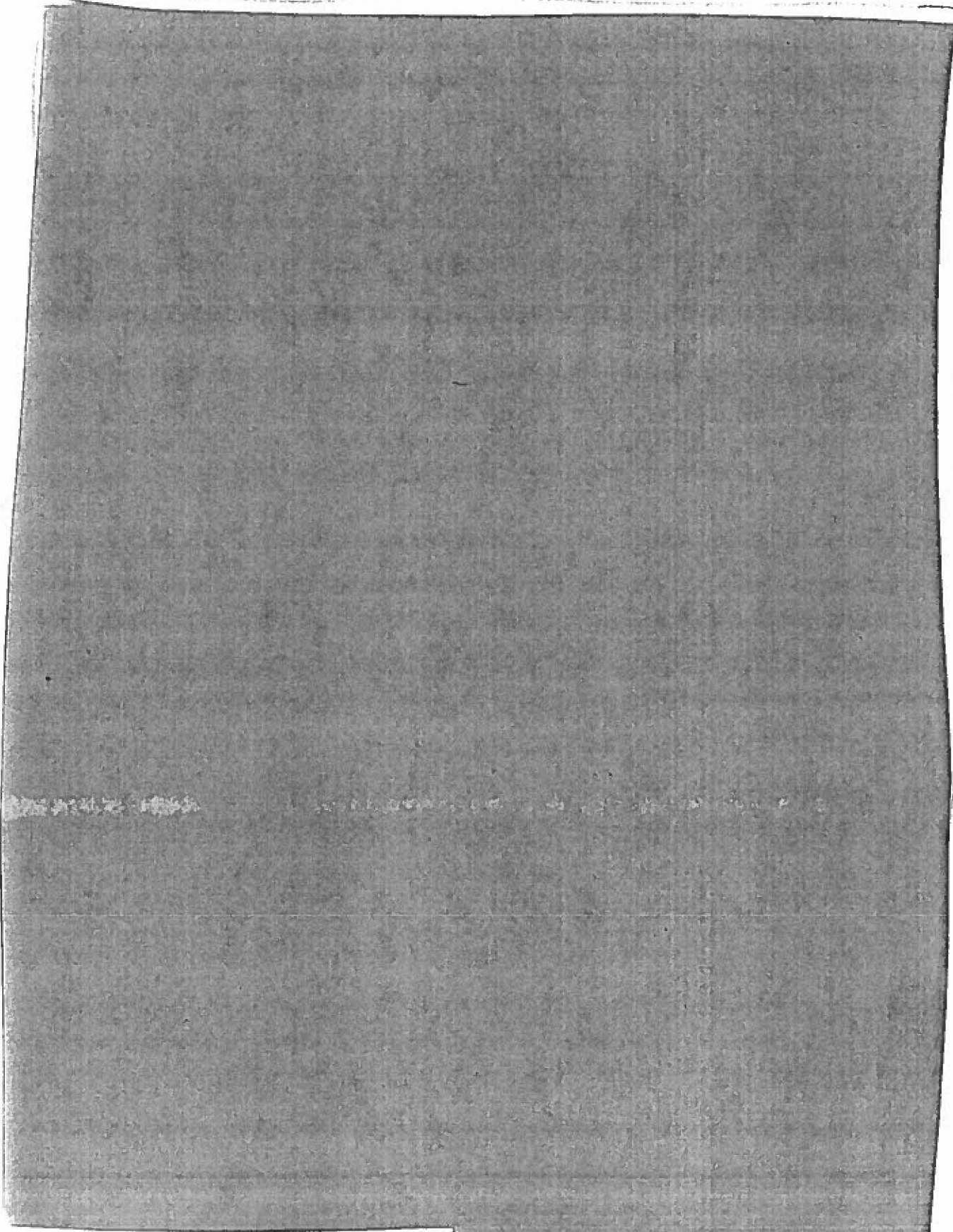

DOE
b(1,3)
b(1,3)

~~TOP SECRET~~

[Redacted]

DOE
b(1)

~~TOP SECRET~~

[Redacted]

DOE
b(1,3)

~~RESTRICTED DATA~~

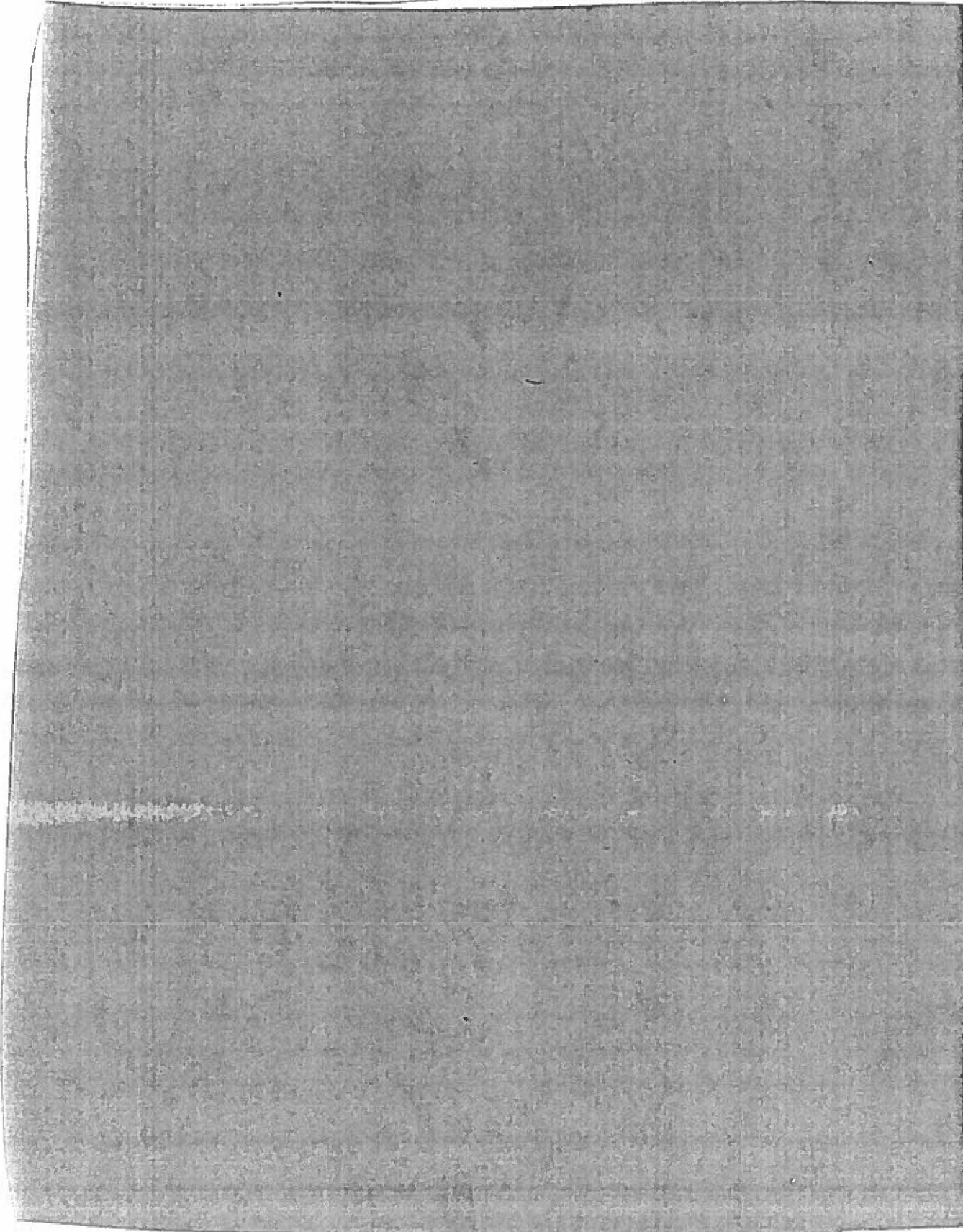

~~TOP SECRET~~

[Redacted]

DOE
b(1)

~~RESTRICTED DATA~~

[Redacted]

DOE
b(1,3)

~~RESTRICTED DATA~~

SC-326-0018-99-G
Page 17

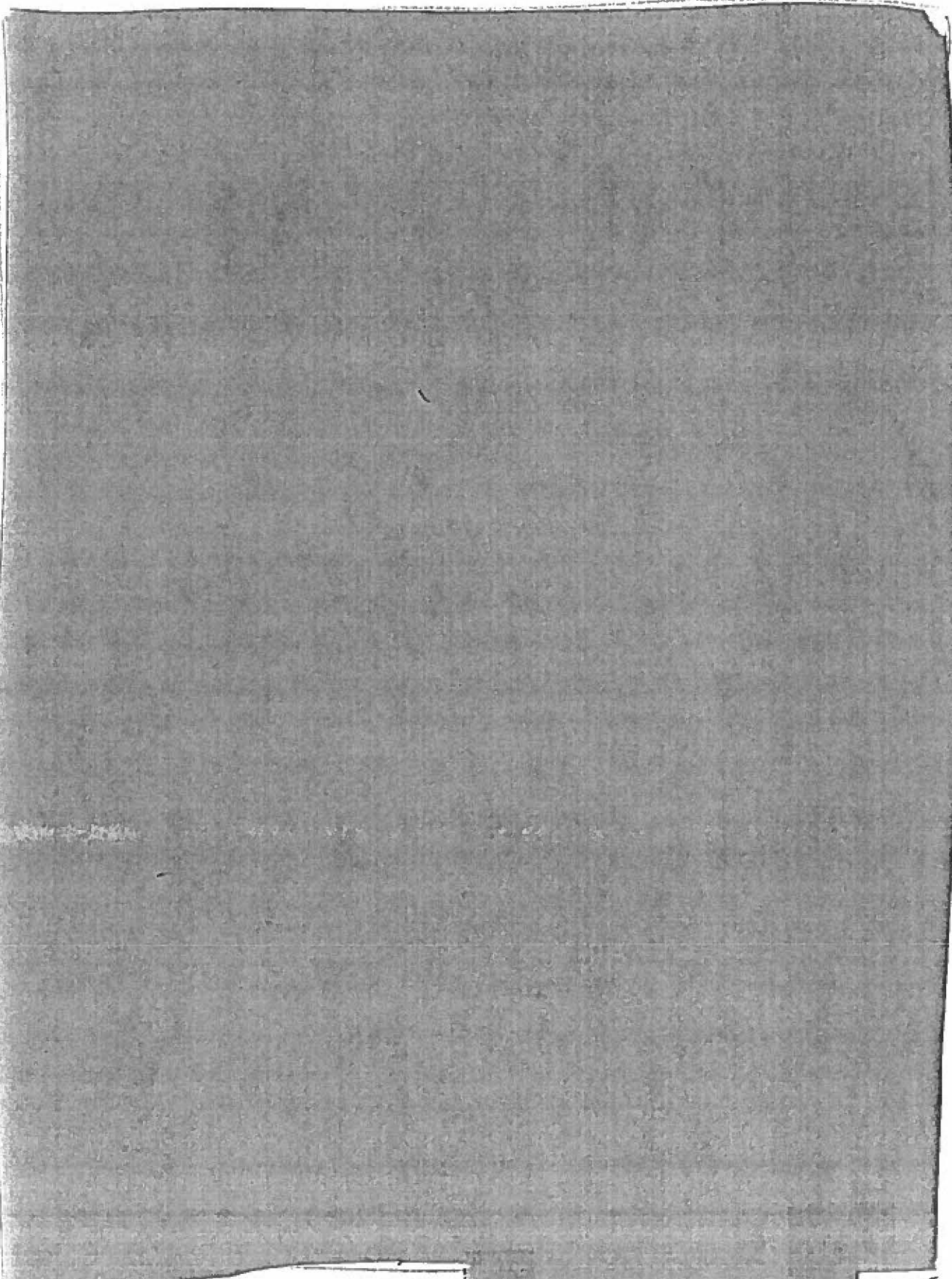

DOE
b(1,3)

~~RESTRICTED DATA~~

DOE
b(1,3)

~~RESTRICTED DATA~~

[Redacted]

DOE
b(1,3)

~~RESTRICTED DATA~~

[Large redacted area]

DOE
b(3)
b(1)

~~RESTRICTED DATA~~

DOE
b(1)

~~RESTRICTED DATA~~

DOE
b(1),3

~~RESTRICTED DATA~~

SC-326-0018-99-G

Page 19

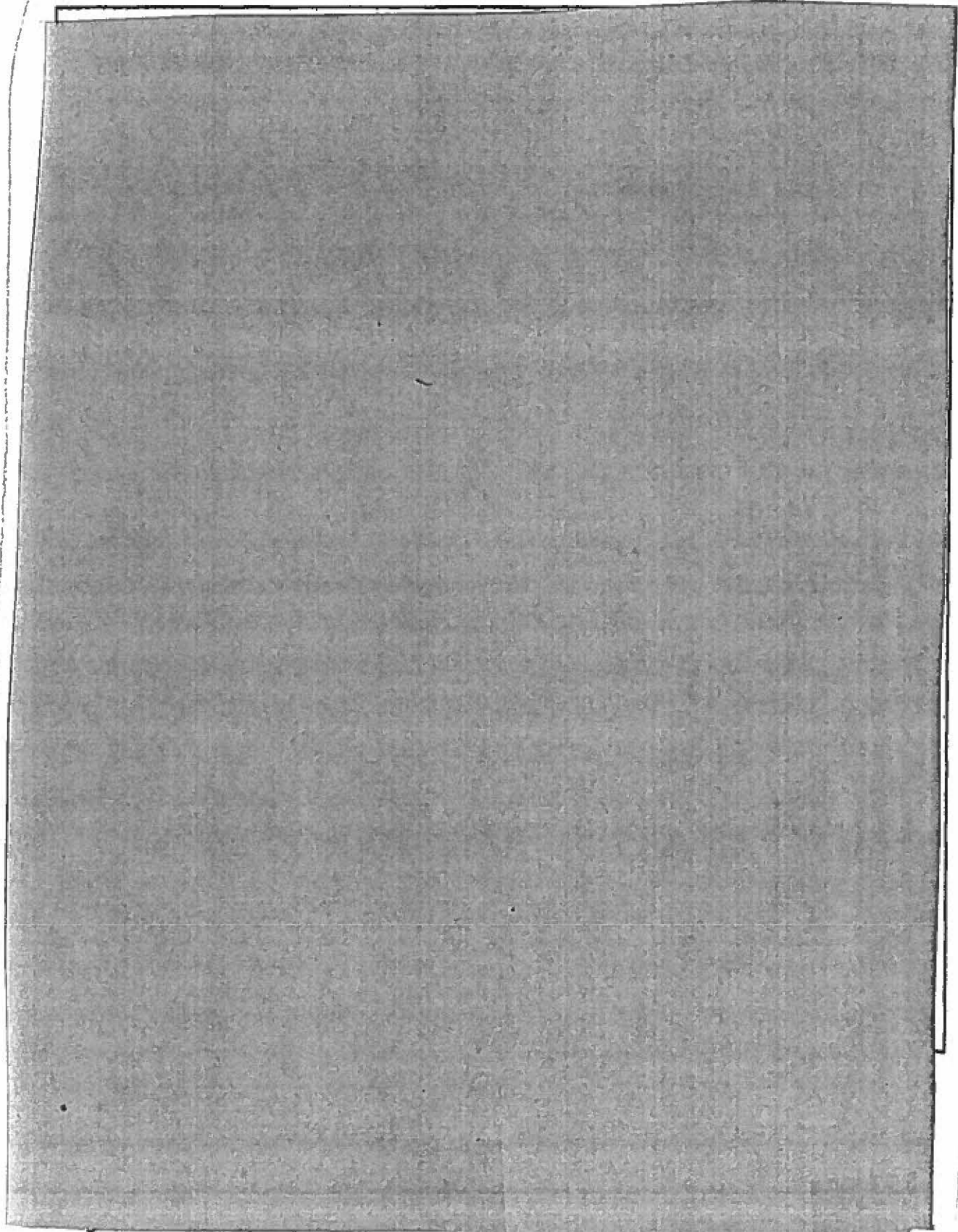

DOE
b(2)
b(1)

~~RESTRICTED DATA~~

DOE
b(1)

[REDACTED]

[REDACTED]

DOE
b(1,3)

[REDACTED]

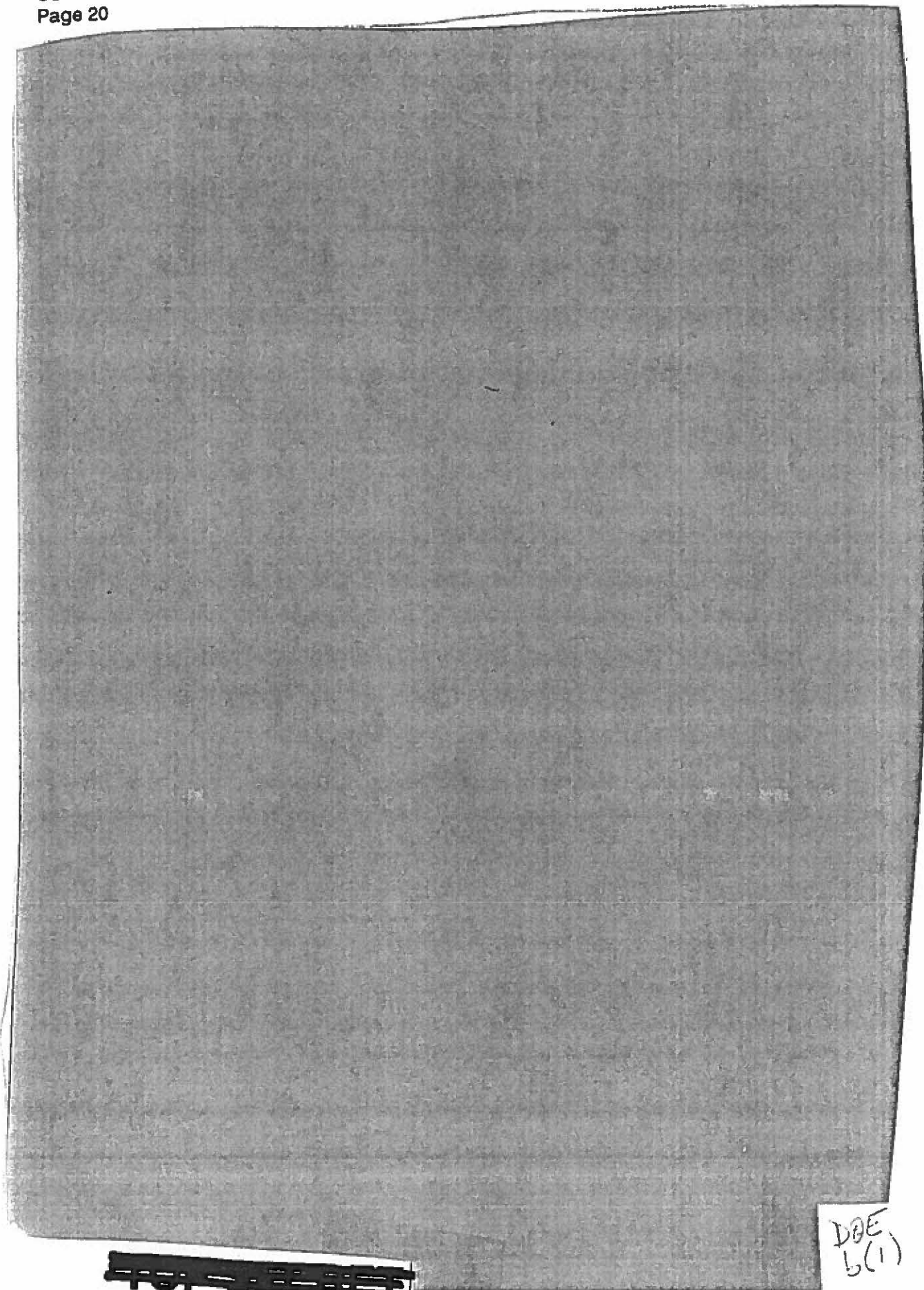

DOE
b(3)
b(1)

[REDACTED]

DOE
b(1)

~~RESTRICTED DATA~~

DOE
b(1,3)

~~RESTRICTED DATA~~

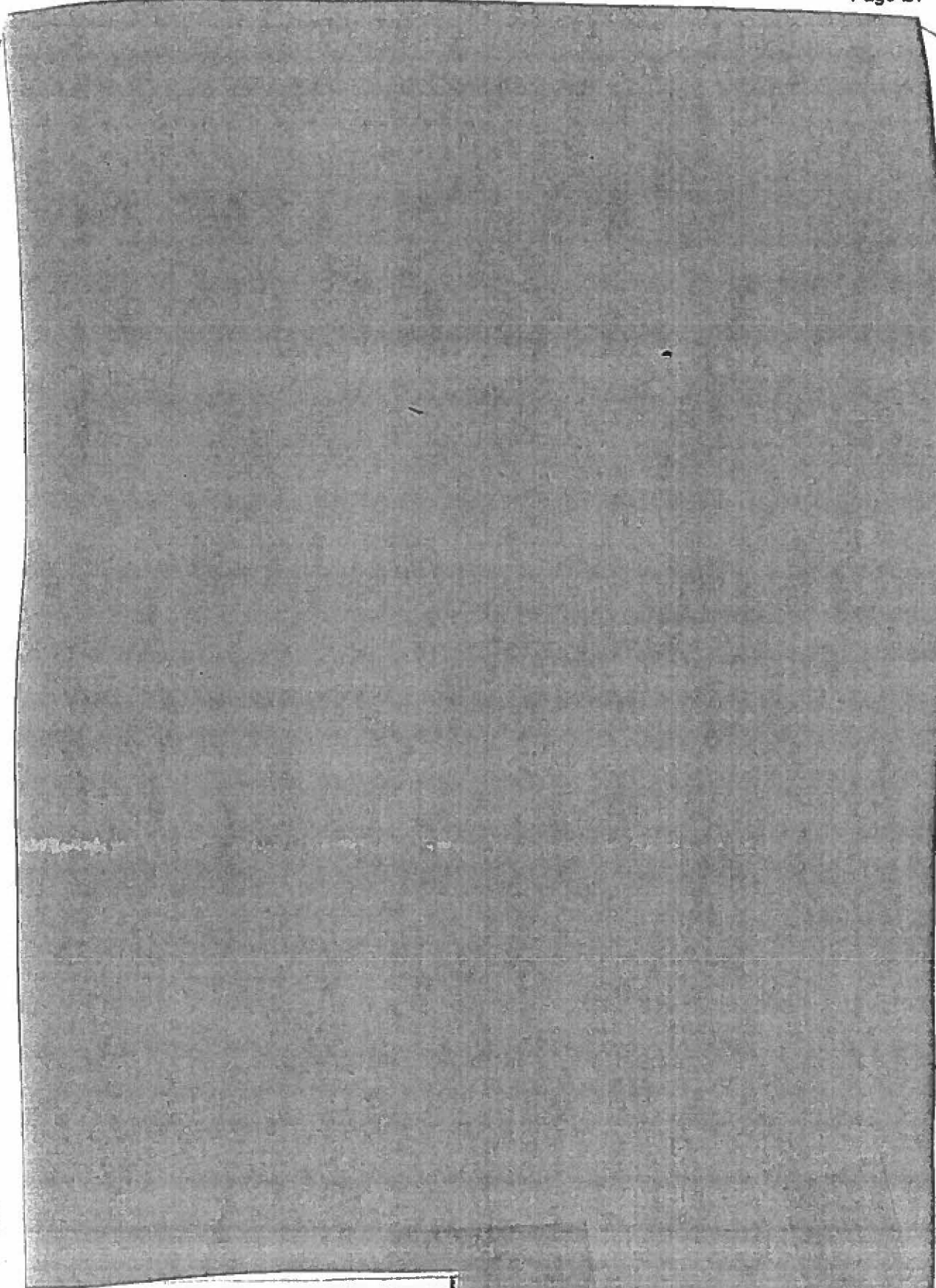

DOE
b(3)
b(1)

~~RESTRICTED DATA~~

DOE
b(1)

[REDACTED]

[REDACTED]

DOE
b(1,3)

~~RESTRICTED DATA~~

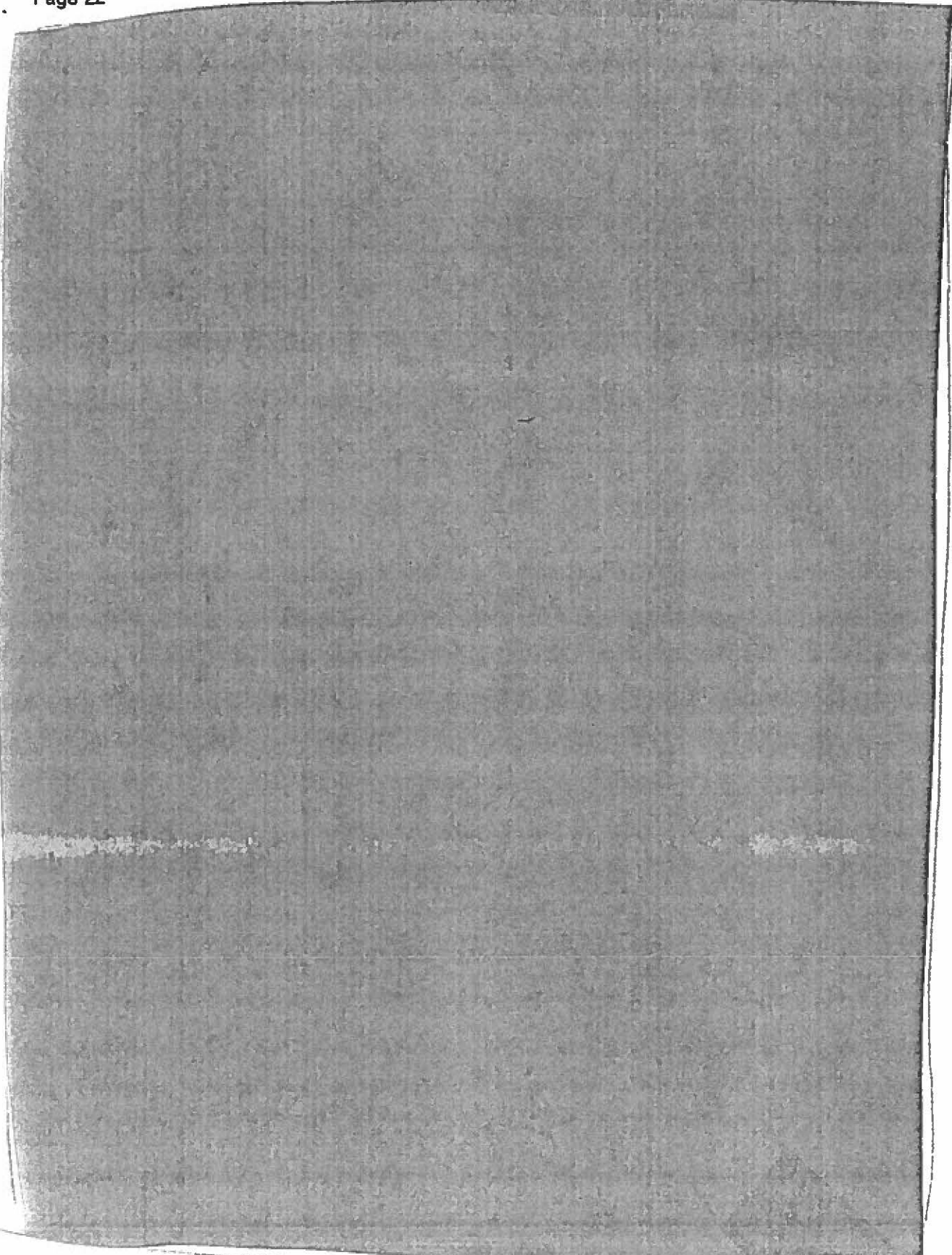

DOE
b(3)
b(1)

[REDACTED]

[REDACTED]

DOE
b(1)

~~RESTRICTED DATA~~

[Redacted]

DOE
b(1,3)

~~RESTRICTED DATA~~

SC-326-0018-99-G

Page 23

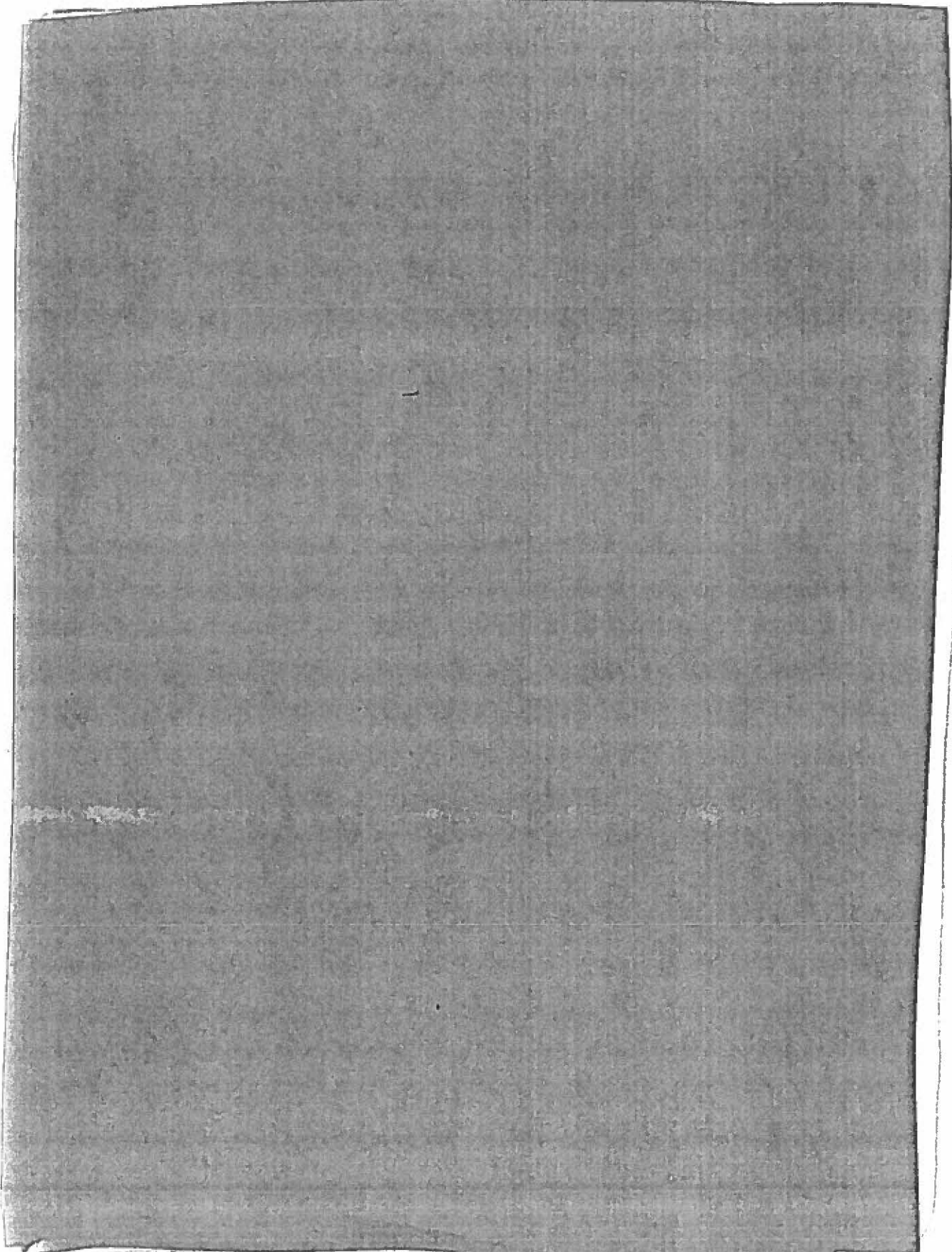

DOE
b(3)
b(1)

~~RESTRICTED DATA~~

DOE
b(1)

DOE
b(1,3)

DOE
b(1)
b(3)

DOE
b(3)
b(1)

* (U) Slifer stands for shorted location indicator by frequency of electromagnetic resonance, a way of measuring the rate at which a cable extending away from the shot point is shorted at the shot end by the expanding shock wave. Because the rate depends upon the yield, the latter can be determined. Gas sampling is a way of sampling the air in the shot cavity (minutes to days after the shot) by pumping through a preemplaced hose or permeable cable for gaseous fission products and chemical tracer gases to determine the number of fissions and thus the nuclear yield.

DOE
b(1)

~~RESTRICTED DATA~~

[Redacted]

DOE
b(1,3)

~~RESTRICTED DATA~~

SC-326-0018-99-G
Page 25

[Redacted]

DOE
b(1)

Policy Implications (U)

[Redacted]

~~RESTRICTED DATA~~

[Redacted]

DOE
b(1)

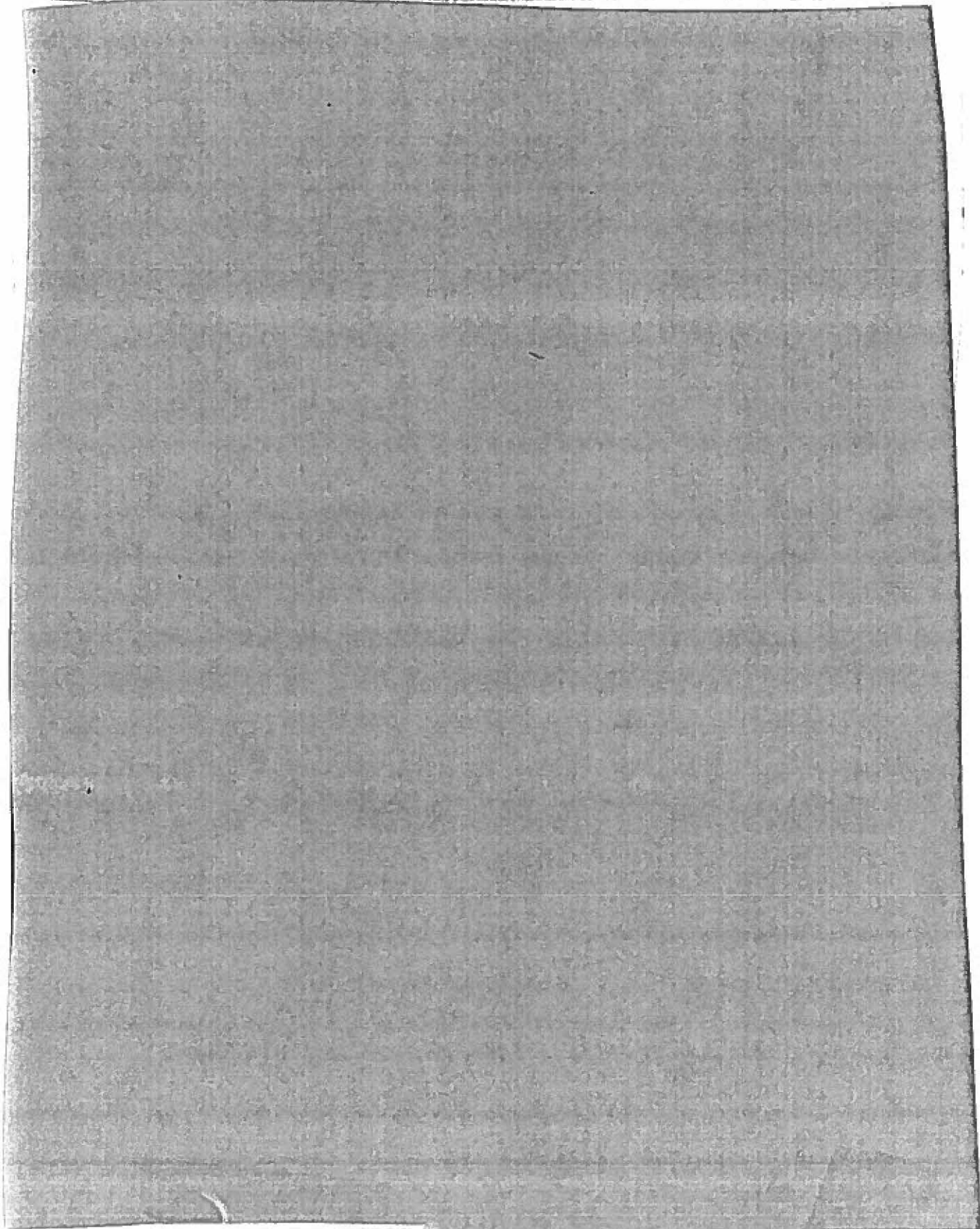

[Redacted text]

7/23

[Redacted]

[Redacted]

[Redacted]

Dut
1(b)
1(c)

Conclusions (U)

[Redacted]

[Redacted]

12
12

~~RESTRICTED DATA~~

DFI
DUF

References (U)

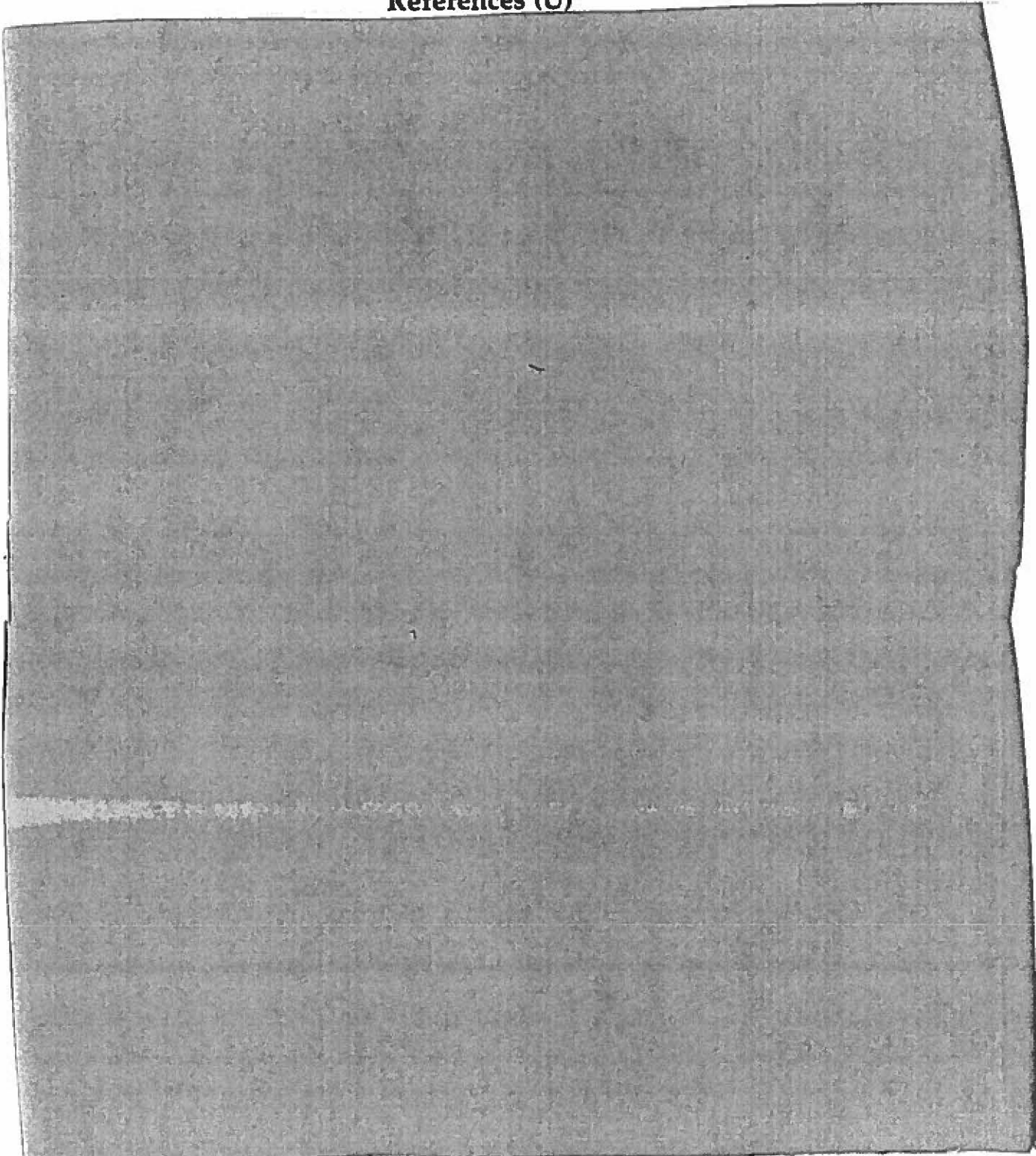

b1
b3
b7C

Nuclear Fuel, issues of 6 February 1989, 6 March 1989, 3 April 1989, 1 May 1989 (U);
"Tritium Transfer to Nuclear Weapons Program Detailed," JPRS-TND-90-013, Near East & South Asia,
pp. 35-38, 8 August 1990 (U).

[REDACTED]

DOE
b13

~~RESTRICTED DATA~~

SC-326-0018-99-G

Page 29

[REDACTED]

b1
b7c

[REDACTED]

DOE
b1

[REDACTED]

[REDACTED]

102
103

[REDACTED] RESTRICTED DATA

Distribution (U)

Lawrence Livermore National Laboratory
Internal Distribution
Director's Office (hold)

Central Intelligence Agency

[REDACTED]

Internal Z Division

102
103

DDO

File (3)

Air Force

[REDACTED]

~~TOP SECRET~~

[Redacted]

12
11/31

~~RESTRICTED DATA~~

[Redacted]

Defense Intelligence Agency

[Redacted]

Defense Threat Reduction Agency

[Redacted]

Department of Defense

[Redacted]

Department of Energy Headquarters

[Redacted]

[Redacted]

Department of State

[Redacted]

D-E
B(16)

Joint Special Operations Command

[Redacted]

The Joint Staff

[Redacted]

Los Alamos National Laboratory

[Redacted]

D-E
B(16)

~~TOP SECRET~~

[REDACTED]

DOE
b(1)(3)

~~RESTRICTED DATA~~

**Lockheed Martin Energy System/Oak Ridge
National Laboratory**

[REDACTED]

National Air Intelligence Center

[REDACTED]

National Ground Intelligence Center

[REDACTED]

National Imagery and Mapping Agency

[REDACTED]

National Security Agency

[REDACTED]

National Security Council

[REDACTED]

Office of Naval Intelligence

[REDACTED]

Sandia National Laboratory, Albuquerque

[REDACTED]

Savannah River

[REDACTED]

U.S. Strategic Command

[REDACTED]

DOE
b(1)(6)

~~RESTRICTED DATA~~ [REDACTED]

DOE
b(1)